Great Bass Recorder

Fantasia
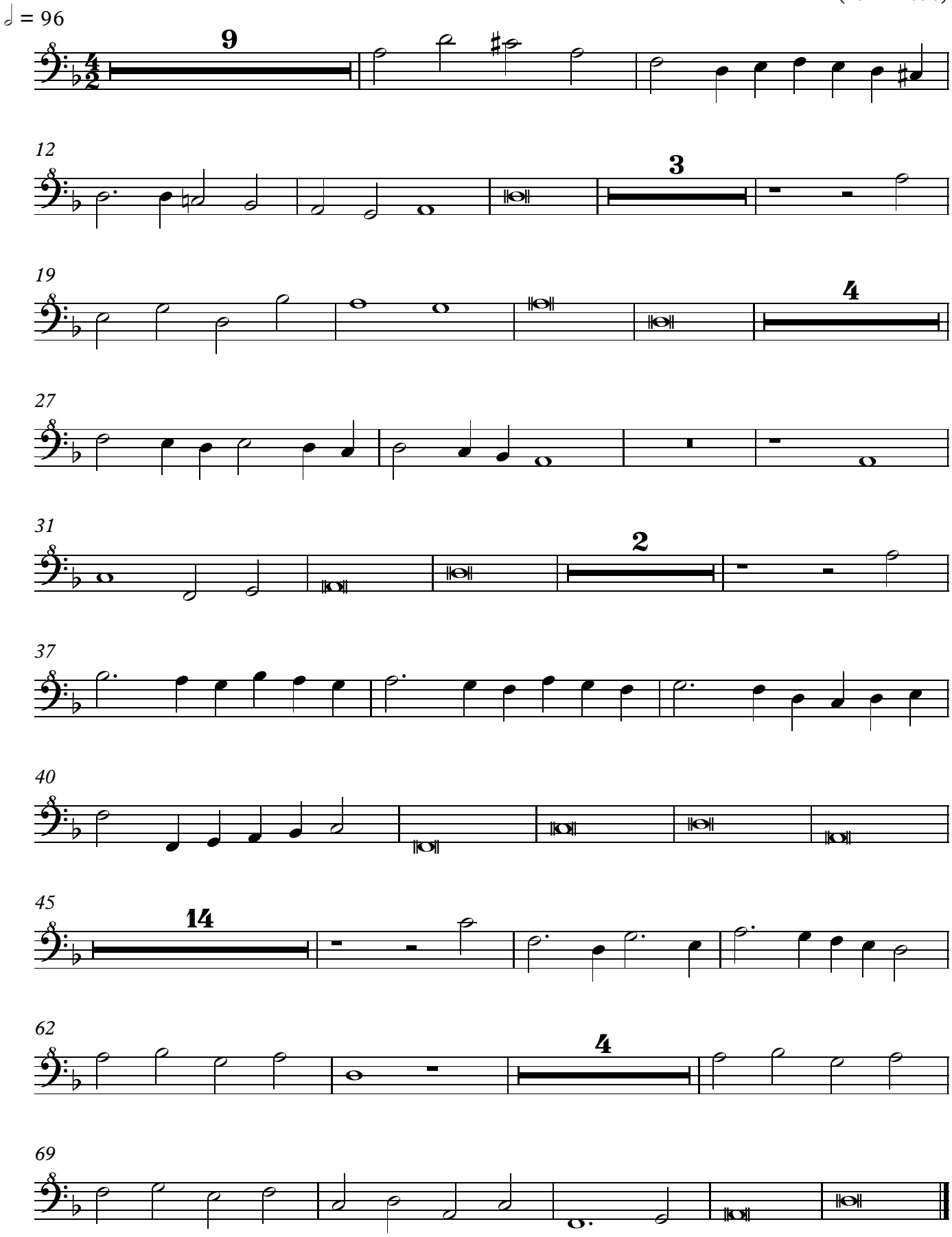
John Wilbye
(1574-1638)